

# LINE SURVEY

A parcel of land situated in the Southwest Quarter of Section 33, Town 7 North, Range 2 East, Superior Township, Williams County, Ohio. Located within the North and the East of the First Principal Meridian of the Original Land Subdivisions of Ohio.

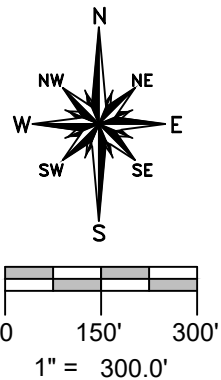

### GENERAL OCCUPATION NOTE:

Random areas of fence existed along portions of the northern and eastern boundaries of this property. The South line was clear and farmed and was marked very close to the existing line of occupation. All lines of occupation were either agricultural or brushy.

### SURVEY LEGEND

- Placed 5/8" Rebar w/ Cap
- ✕ Found PK Nail
- Point Established this Survey
- Found Iron Pin or Pipe
- ⊗ Found Railroad Spike

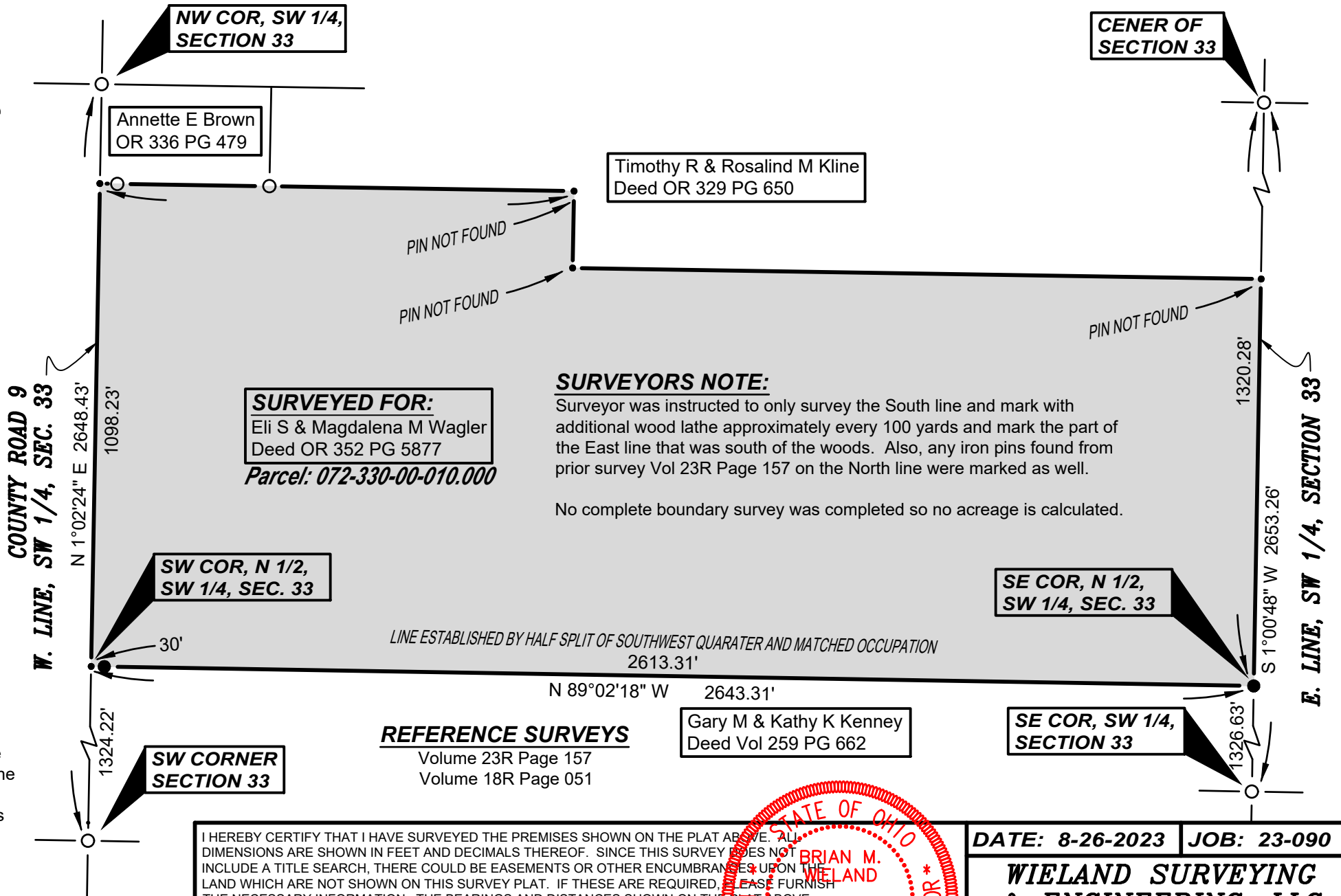

**SURVEYED FOR:**  
Eli S & Magdalena M Wagler  
Deed OR 352 PG 5877  
Parcel: 072-330-00-010.000

### SURVEYORS NOTE:

Surveyor was instructed to only survey the South line and mark with additional wood lathe approximately every 100 yards and mark the part of the East line that was south of the woods. Also, any iron pins found from prior survey Vol 23R Page 157 on the North line were marked as well.

No complete boundary survey was completed so no acreage is calculated.

### REFERENCE SURVEYS

Volume 23R Page 157  
Volume 18R Page 051

I HEREBY CERTIFY THAT I HAVE SURVEYED THE PREMISES SHOWN ON THE PLAT ABOVE. ALL DIMENSIONS ARE SHOWN IN FEET AND DECIMALS THEREOF. SINCE THIS SURVEY DOES NOT INCLUDE A TITLE SEARCH, THERE COULD BE EASEMENTS OR OTHER ENCUMBRANCES UPON LAND WHICH ARE NOT SHOWN ON THIS SURVEY PLAT. IF THESE ARE REQUIRED, PLEASE FURNISH THE NECESSARY INFORMATION. THE BEARINGS AND DISTANCES SHOWN ON THE PLAT ABOVE ARE BASED ON STATE PLANE COORDINATES, SPC83, ZONE-OHIO NORTH. THIS SURVEY HAS BEEN RECORDED IN VOL. 28R PAGE 390 OF THE WILLIAMS COUNTY SURVEY RECORDS.

*Brian M. Wieland*

BRIAN M. WIELAND - REGISTERED SURVEYOR NO. 8286

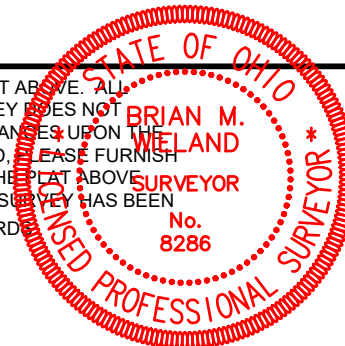

DATE: 8-26-2023 JOB: 23-090

**WIELAND SURVEYING & ENGINEERING, LLC**  
14067 COUNTY ROAD 20  
WEST UNITY, OH 43570  
419-553-0112 VOICE  
brian@wielandsurveying.com